

Jul 10, 2017 - 3:08pm g:\dw C:\K\1\laptop\K\Work\Lynnwood Orthodox Presbyterian Church #2014-28\dwg\Arch\dwg\Permit Set\2014-28\_LOPC\_A2-FLOOR.dwg Layout Name: A2.1 FLOOR PLANS

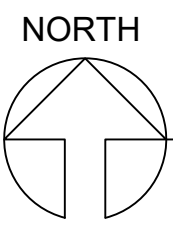

**FIRST FLOOR PLAN**  
 SECOND FLOOR AREA: 1,731 SF (EXCLUDES STAIRS)  
 BUILDING TOTAL AREA: 7,310 SF

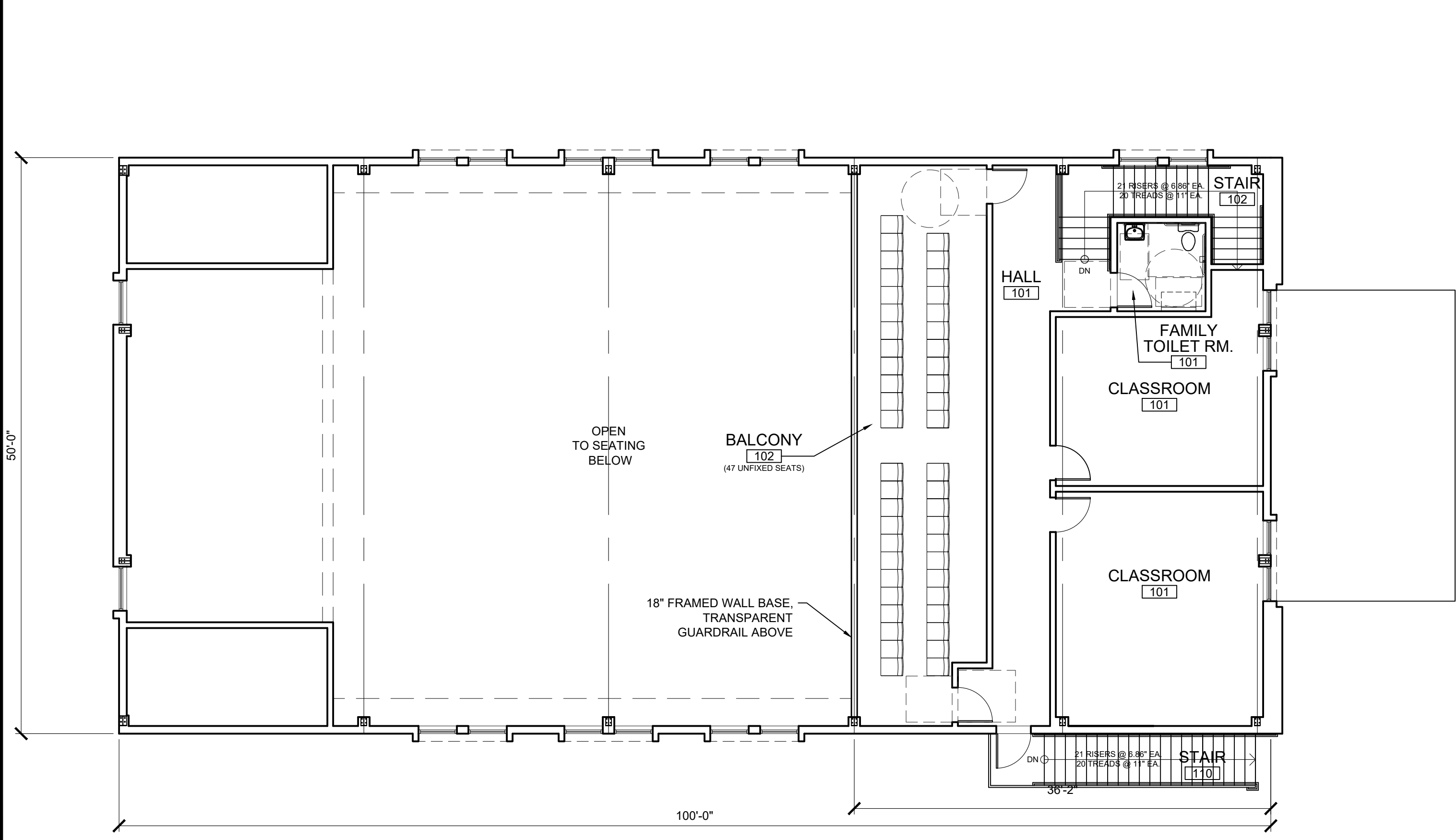
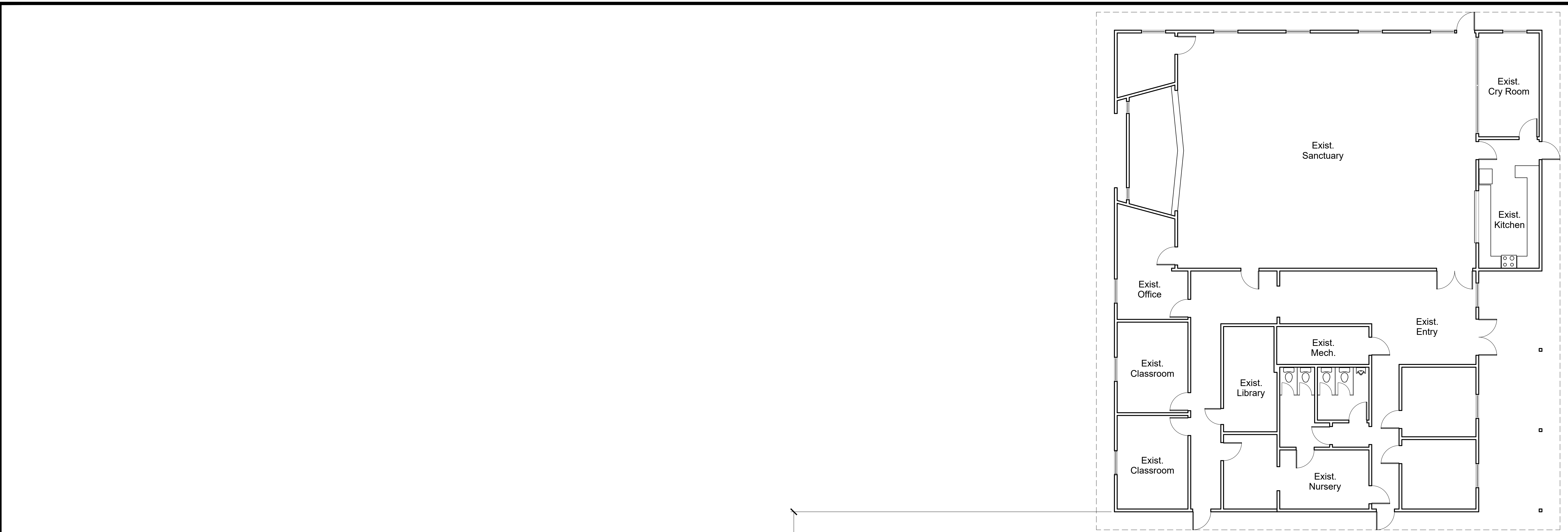
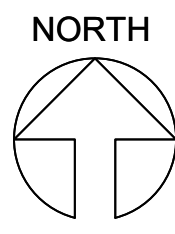
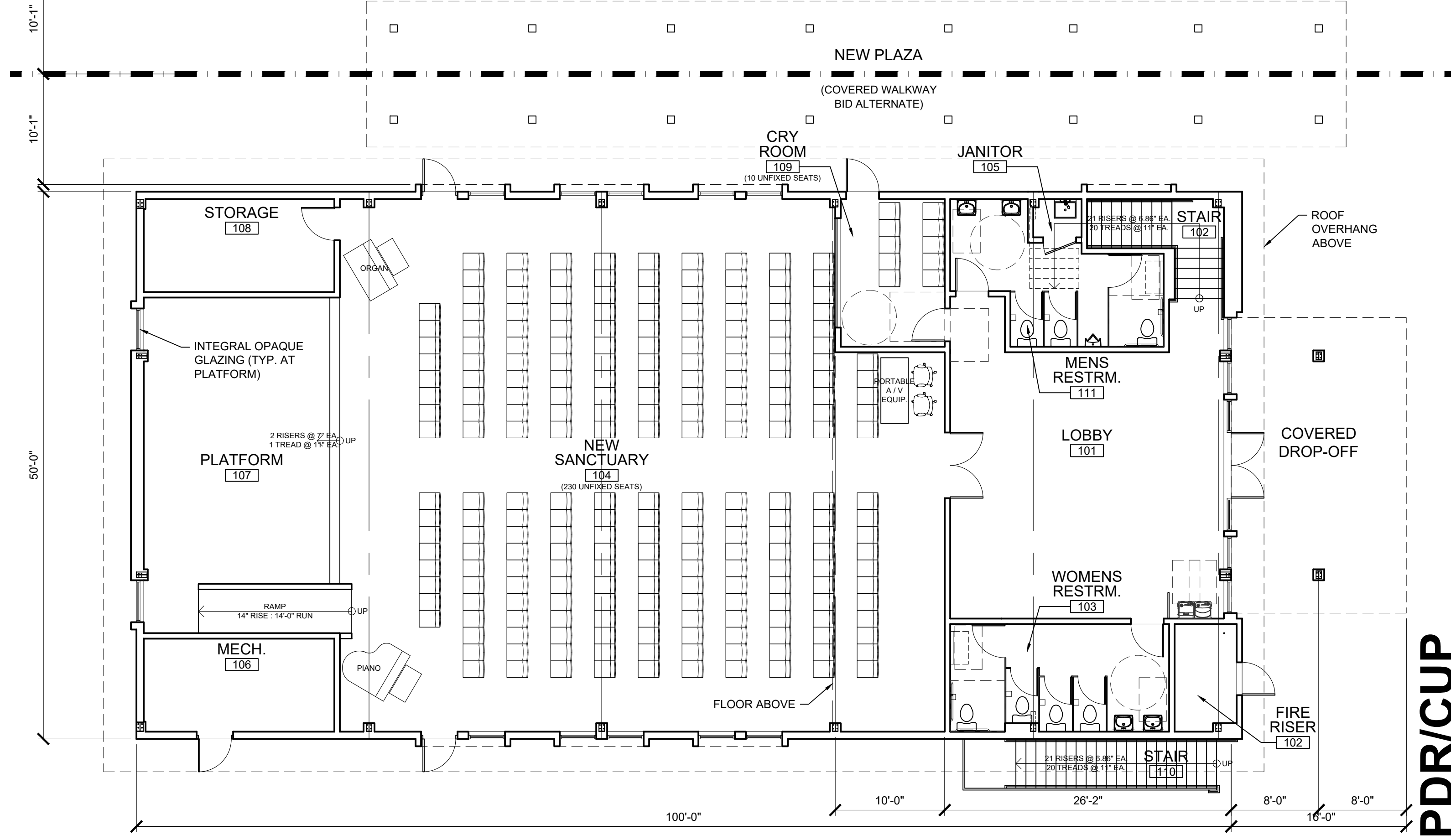
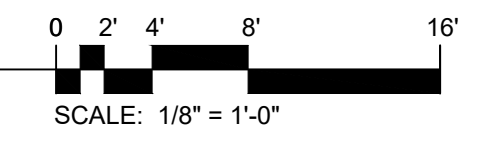

**FIRST FLOOR PLAN**  
 EXTERIOR STAIR: 108 SF  
 COVERED DROP-OFF AREA: 432 SF  
 FIRST FLOOR AREA: 5,039 SF (INCLUDES INTERIOR STAIR)  
 TOTAL FIRST FLOOR AREA: 5,579 SF  
 BUILDING TOTAL AREA: 7,310 SF

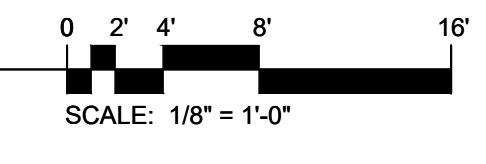

REVISIONS:

1.	
2.	
3.	
4.	
5.	

DESIGNS  
 northwest  
 ARCHITECTS

10031 SR 532, SUITE B  
 STANWOOD, WA 98292  
 PH: 360.629.3441  
 FX: 360.629.6159  
 info@designsnw.com  
 www.designsnw.com

© Copyright 2017 DNWA, Inc. - Property of DNWA, Inc. & is an instrument of service.

Lynnwood Orthodox Presbyterian  
 Church - New Detached Sanctuary  
 17711 SPRUCE WAY, LYNNWOOD, WA 98037  
 APN #00372700301200

**DRAFT PDR/CUP**

**FLOOR PLANS**

DATE: 7/5/17  
 DESIGNED: DN  
 DRAWN: KW  
 JOB NO: 2014-28  
 SHEET:  
**A2.1**